



Patient ID: EIL_012210
 Office Date: 2/10/2010 12:41:26 PM

Camera Height: 8
 Left Foot Placement: A7
 Right Foot Placement: A1

Current Selection Hardware Settings Close

Test Setup

Test: 1 - Both feet eyes open **Start**

Injury Involved: No Injury **Cancel**

Duration (s): 15 Time left: 0

Test Notes:

Test Results

Overall Score	96.97	Frequency		Left Foot		Save Scores
Sway	97.45	x Plane	1	Lateral (+)/ Medial(-)	0.08	Clear Scores
Alignment	96.49	y Plane	1	Anterior (+)/ Posterior (-)	0.18	
Vertical Score		Average Footpad %		Right Foot		View Raw Data
x Plane	99.94	Right Foot	44.90	Lateral (+)/ Medial(-)	0.01	
y Plane	97.40	Left Foot	55.10	Anterior (+)/ Posterior (-)	-0.06	

Camera1

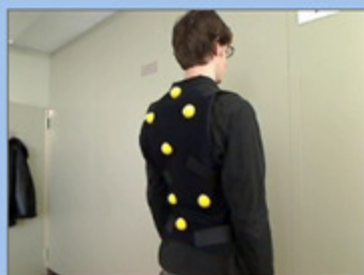

less more
 Filtering
 143

Camera2



less more
 Filtering
 118

Footpad

Clear **Calibrate**

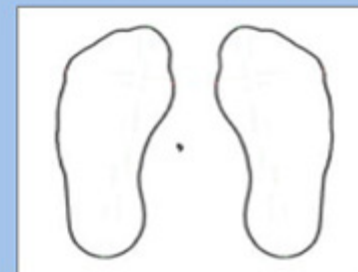

	54.52	45.48
Min	54.52	44.29
Max	55.71	45.48